

**Key**

- Existing UDP Centre boundary
- Existing UDP Primary Frontage
- Existing UDP Secondary Frontage
- Proposed SA DPD Frontages
  - Primary
  - Secondary
- Proposed Primary Shopping Area boundary
- Proposed SA DPD boundary amendments

(c) Crown Copyright and database rights [2012] Ordnance Survey LA100019567

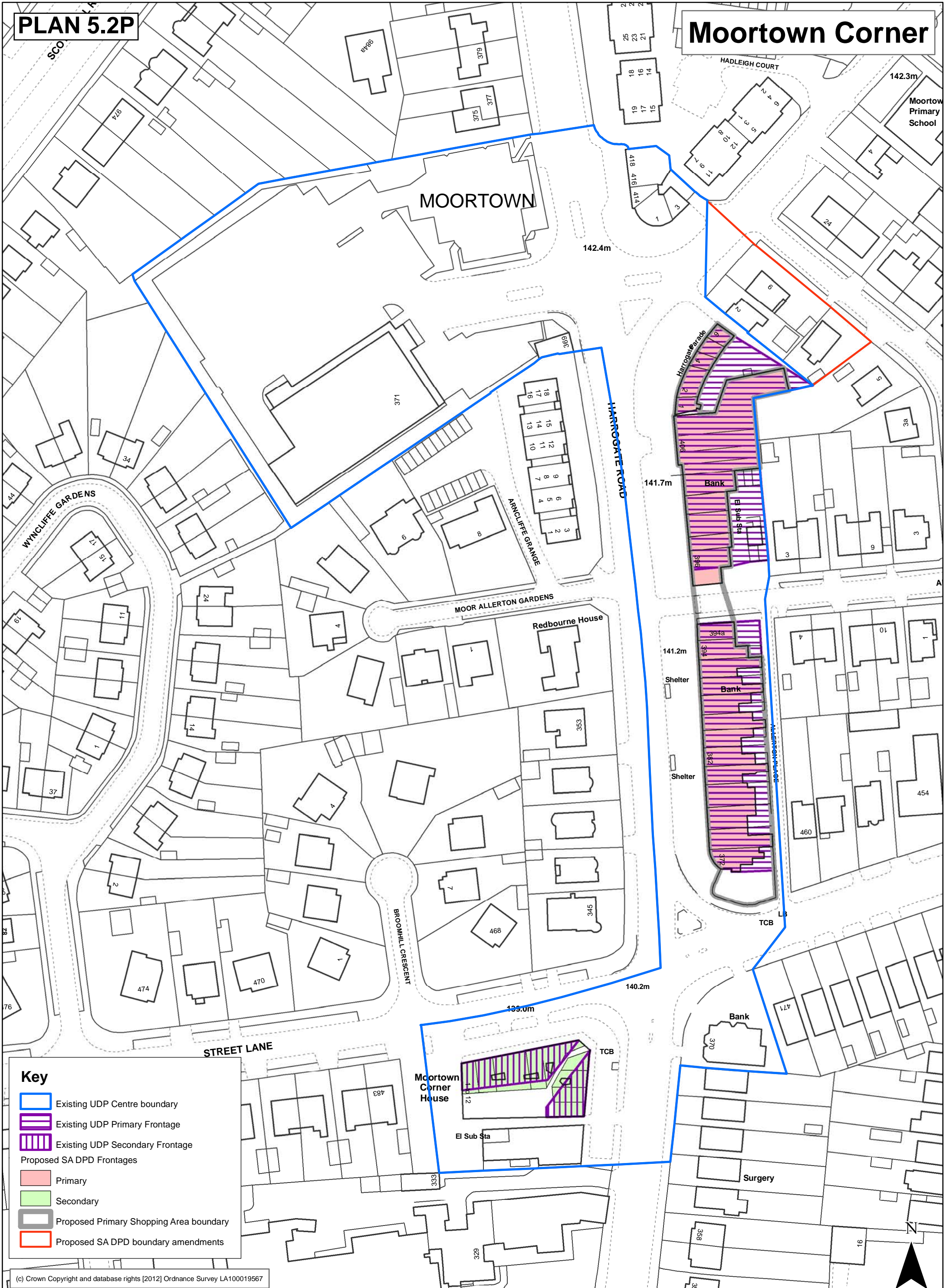



**Key**

- Existing UDP Centre boundary
- Existing UDP Primary Frontage
- Existing UDP Secondary Frontage
- Proposed SA DPD Frontages
  - Primary
  - Secondary
- Proposed Primary Shopping Area boundary
- Proposed SA DPD boundary amendments

(c) Crown Copyright and database rights [2012] Ordnance Survey LA100019567

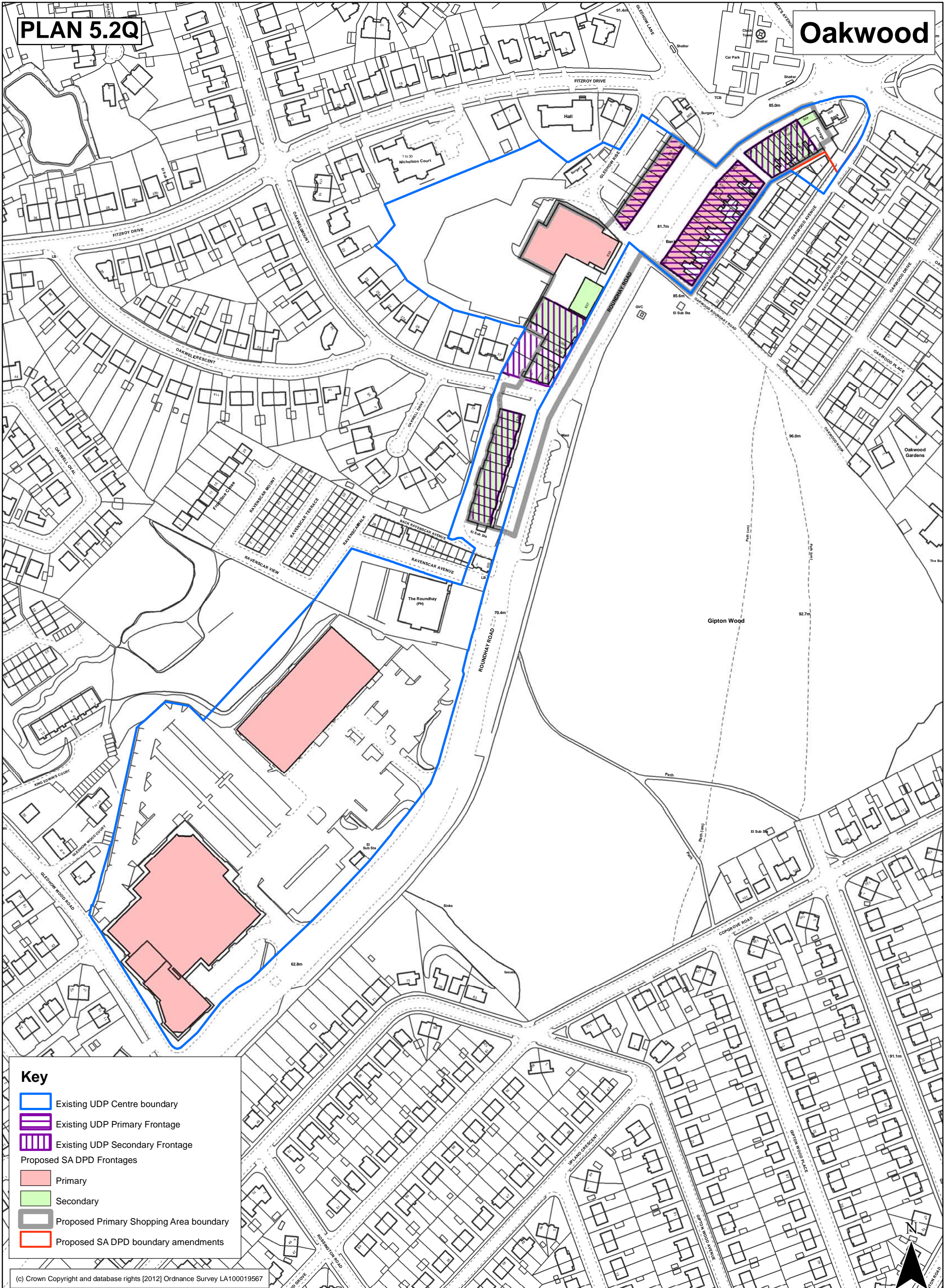

**Key**

- Existing UDP Centre boundary
- Existing UDP Primary Frontage
- Existing UDP Secondary Frontage
- Proposed SA DPD Frontages
  - Primary
  - Secondary
- Proposed Primary Shopping Area boundary
- Proposed SA DPD boundary amendments

(c) Crown Copyright and database rights [2012] Ordnance Survey LA100019567

**PLAN 5.2R**

**Slaid Hill**

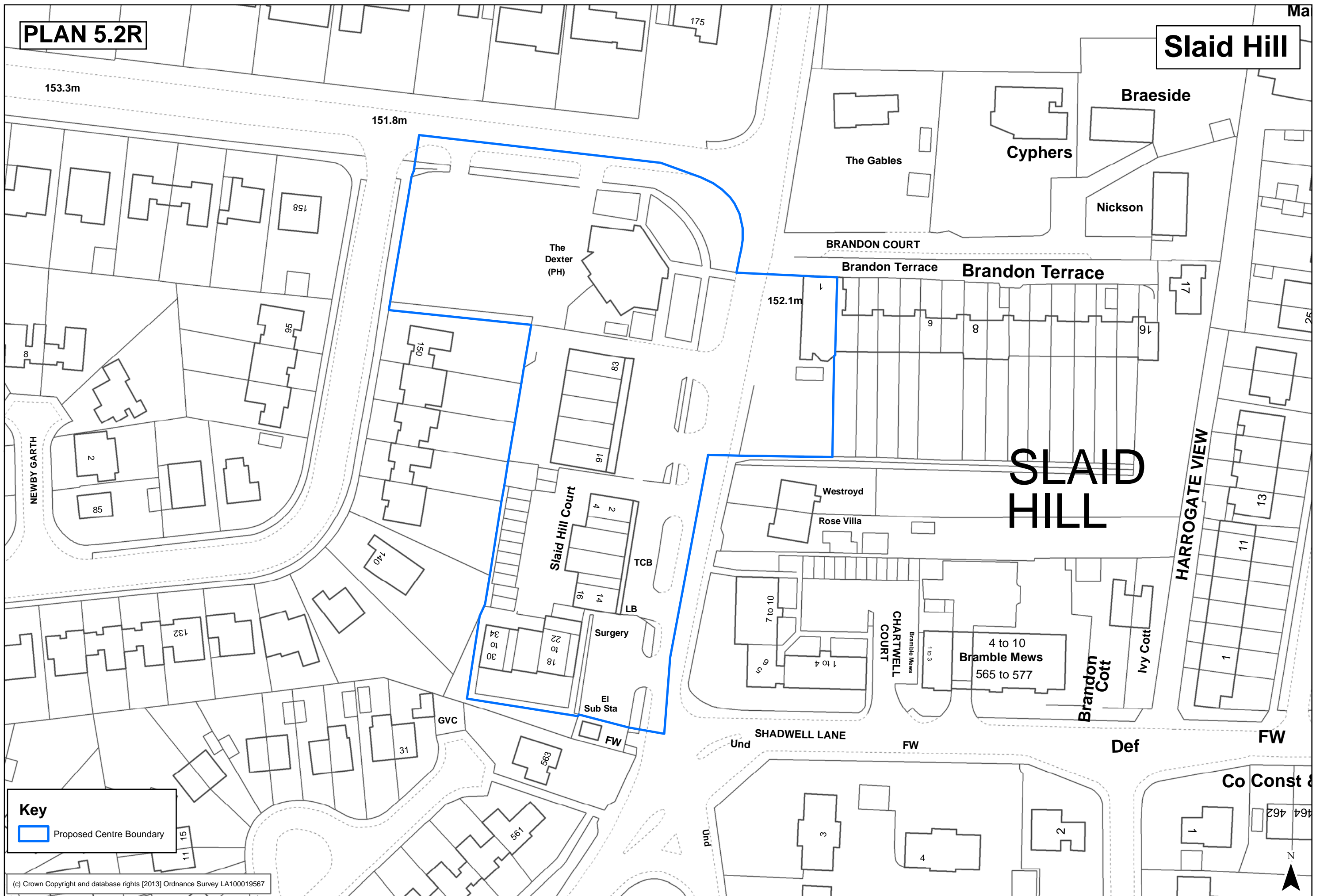

**Key**  
[Blue outline] Proposed Centre Boundary

(c) Crown Copyright and database rights [2013] Ordnance Survey LA100019567

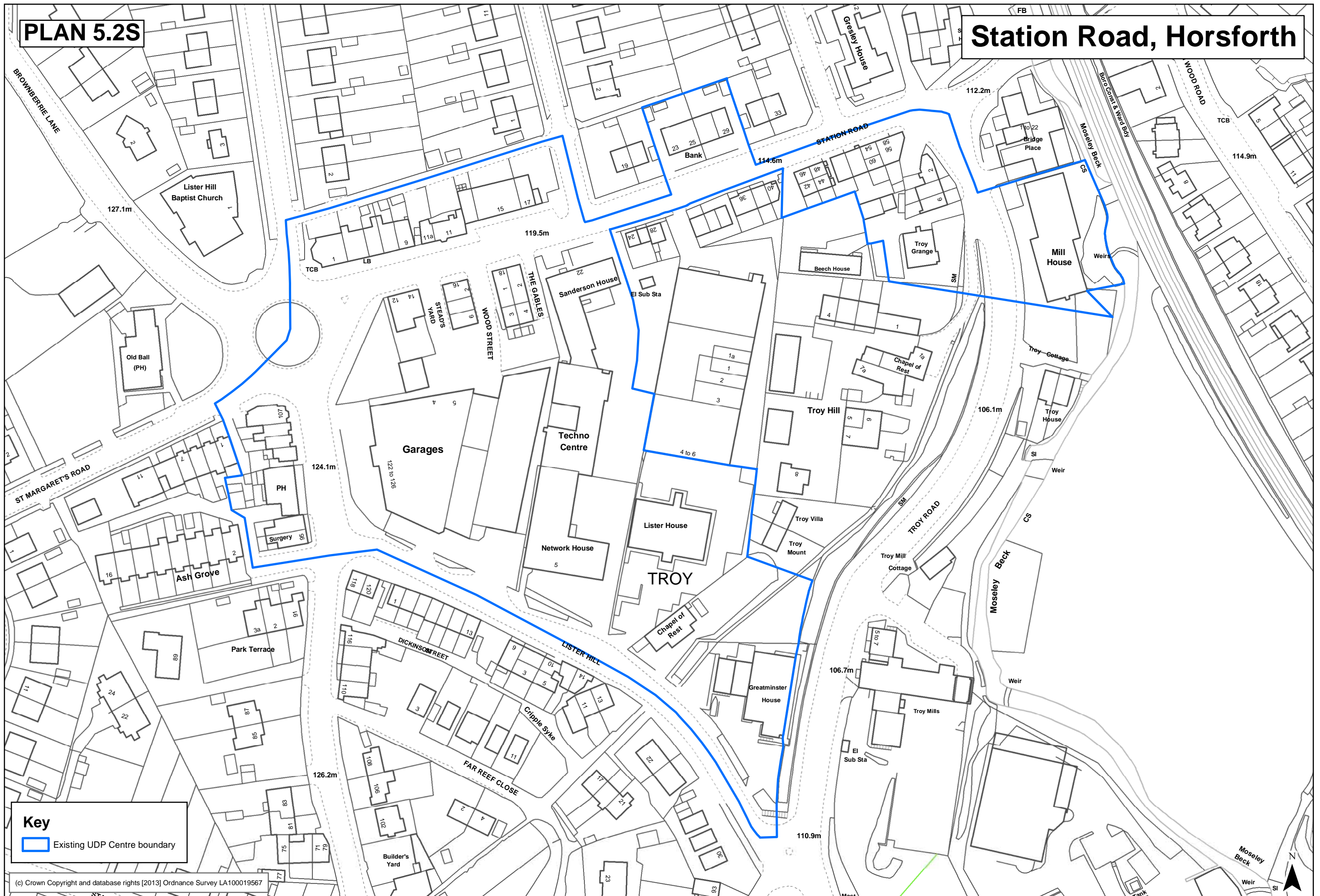

**Key**  
 Existing UDP Centre boundary

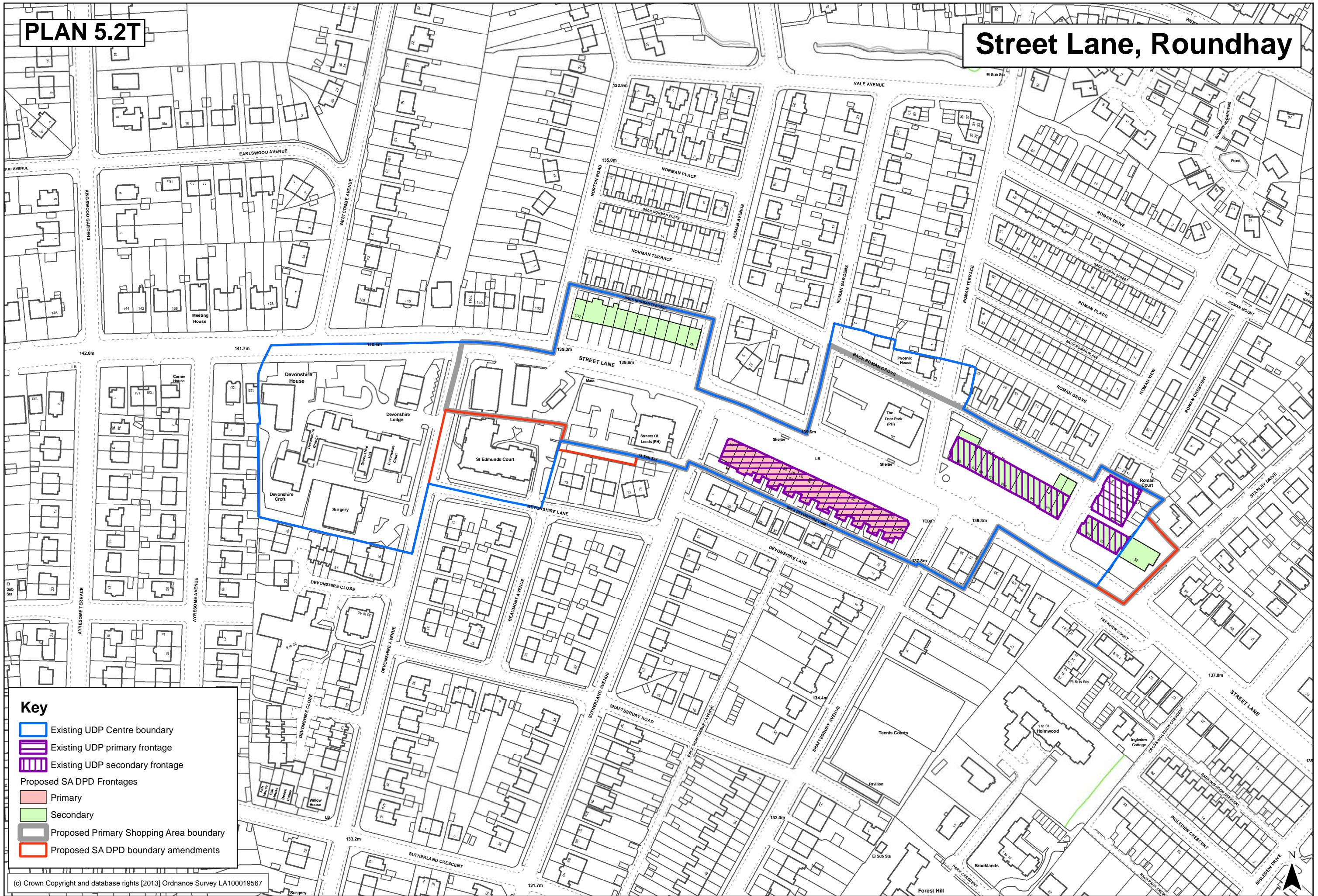

**Key**

- Existing UDP Centre boundary
- Existing UDP primary frontage
- Existing UDP secondary frontage
- Proposed SA DPD Frontages
  - Primary
  - Secondary
- Proposed Primary Shopping Area boundary
- Proposed SA DPD boundary amendments

(c) Crown Copyright and database rights [2013] Ordnance Survey LA100019567

# PLAN 5.2U

# Weetwood Far Headingley



**Key**  
[Blue line symbol] Proposed Centre boundary

(c) Crown Copyright and database rights [2013] Ordnance Survey LA100019567

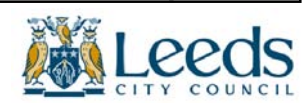

**Plan 5.2V**  
**TOWN & LOCAL CENTRES - NORTH LEEDS**

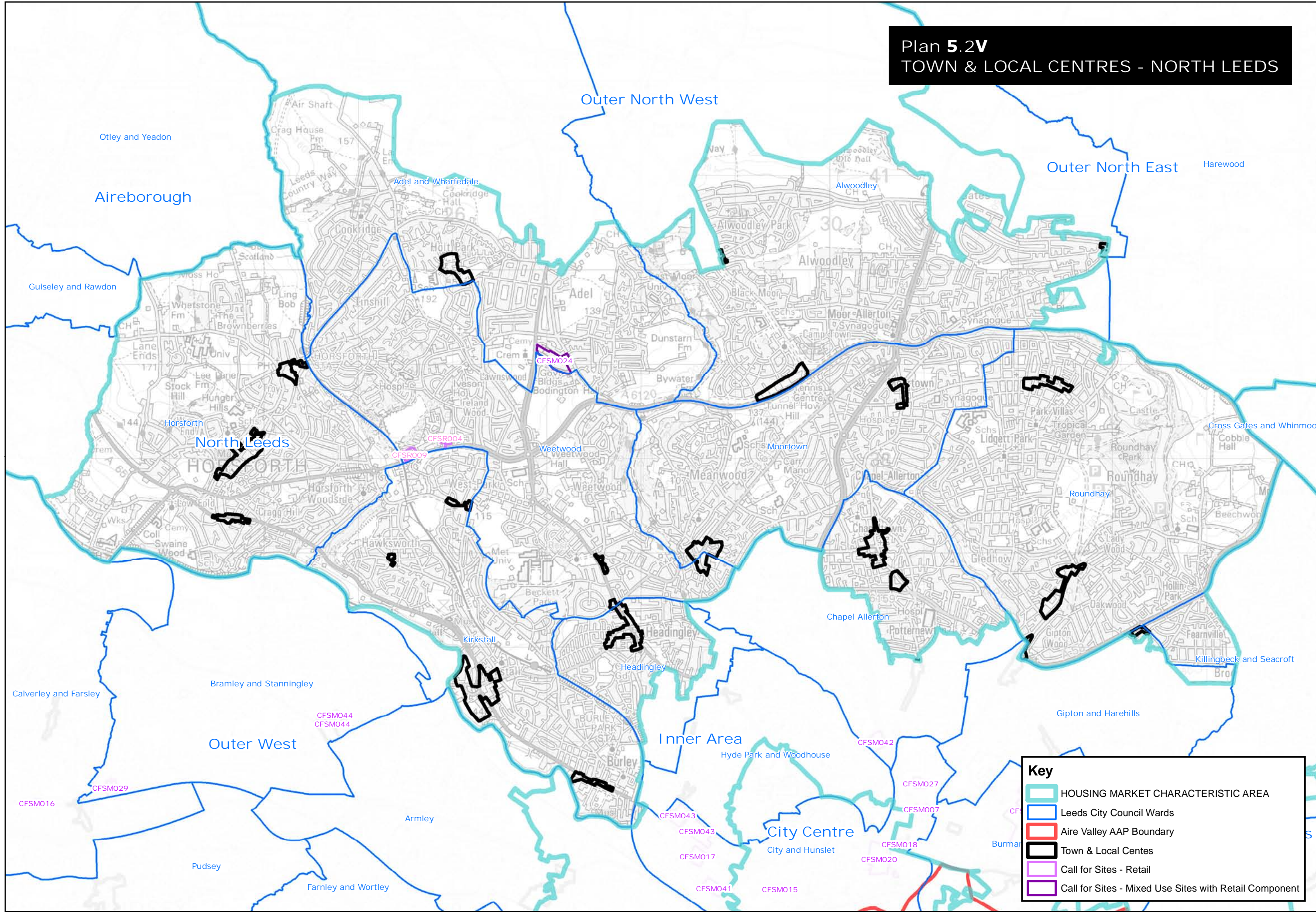

**Key**

- HOUSING MARKET CHARACTERISTIC AREA
- Leeds City Council Wards
- Aire Valley AAP Boundary
- Town & Local Centres
- Call for Sites - Retail
- Call for Sites - Mixed Use Sites with Retail Component



Plan 5.3  
HOUSING - NORTH LEEDS

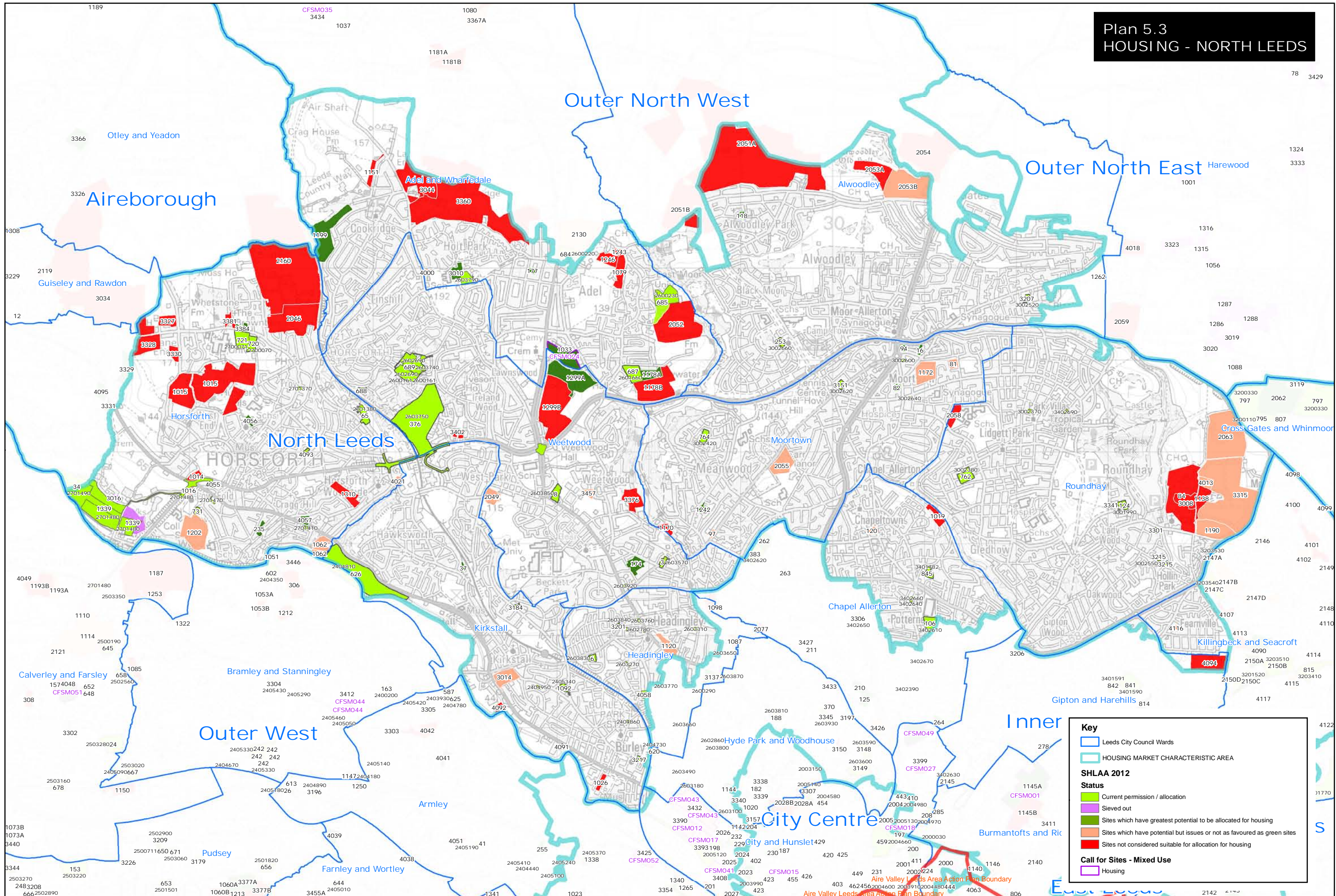

Plan 5.4  
EMPLOYMENT - NORTH LEEDS

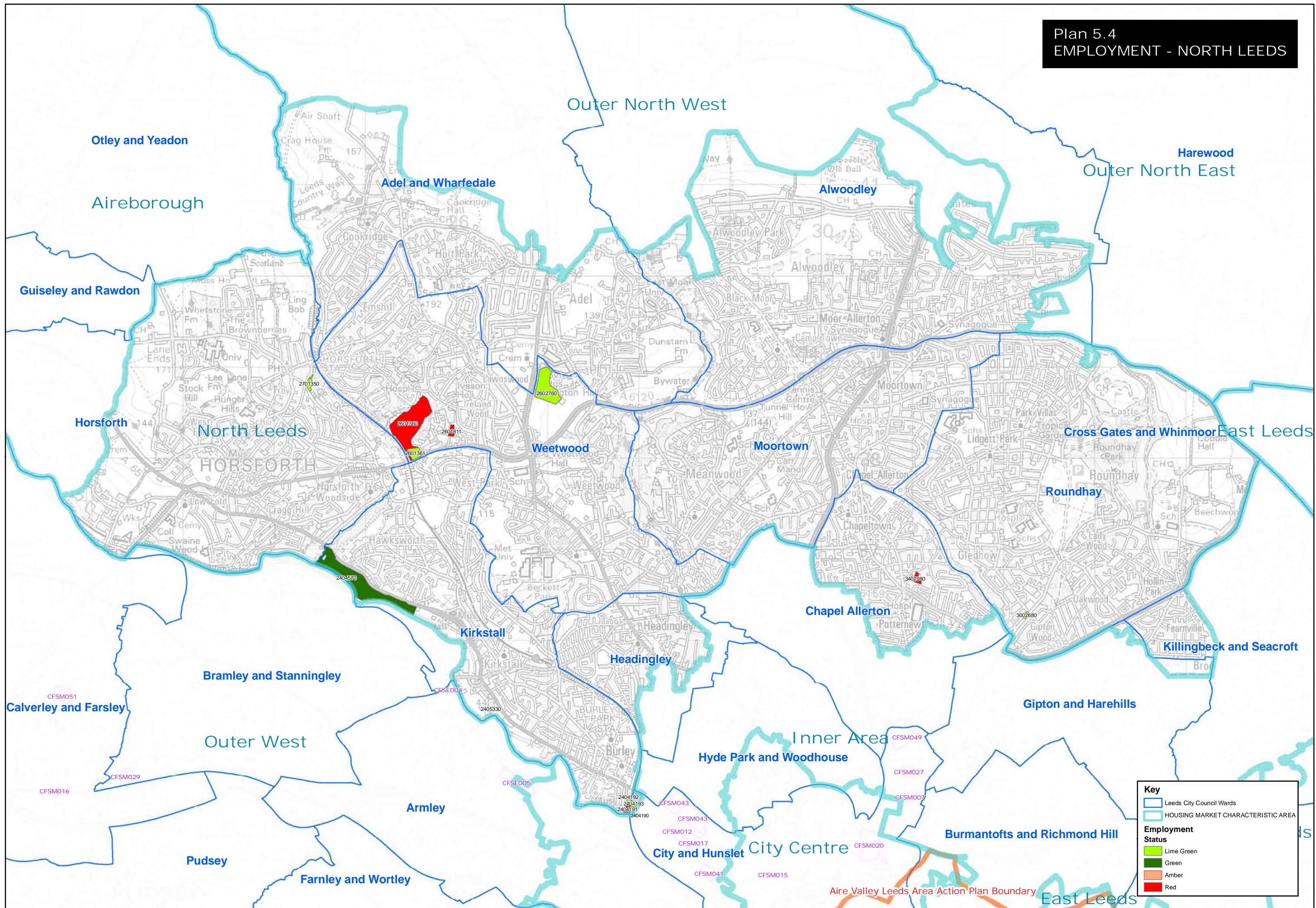

**Key**

- Leeds City Council Wards
- HOUSING MARKET CHARACTERISTIC AREA

**Employment Status**

- Lime Green
- Green
- Amber
- Red

**Plan 5.5A  
UDP GREENSPACE ALLOCATIONS AND OPEN SPACE AUDIT SITES - NORTH LEEDS**

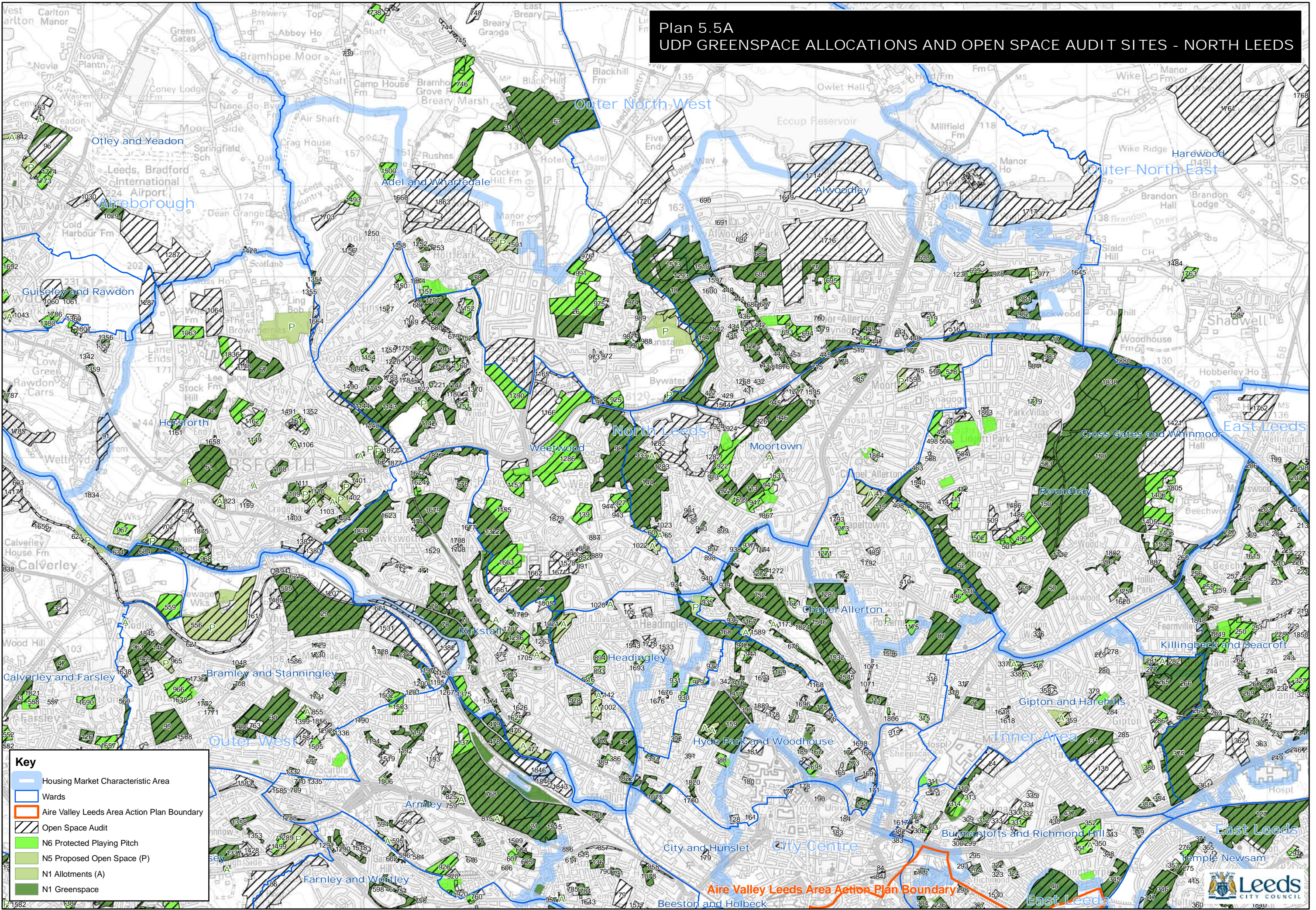

**Key**

- Housing Market Characteristic Area
- Wards
- Aire Valley Leeds Area Action Plan Boundary
- Open Space Audit
- N6 Protected Playing Pitch
- N5 Proposed Open Space (P)
- N1 Allotments (A)
- N1 Greenspace



Plan 5.5B  
TYPES OF GREENSPACE - NORTH LEEDS

