

Key

- Existing UDP Centre boundary
- Existing UDP Primary Frontage
- Existing UDP Secondary Frontage
- Proposed SA DPD Frontages
- Primary
- Secondary
- Proposed Primary Shopping Area Boundary
- Proposed SA DPD boundary amendments

(c) Crown Copyright and database rights [2012] Ordnance Survey LA100019567

**Plan 7.2B
TOWN & LOCAL CENTRES - OUTER NORTH WEST**

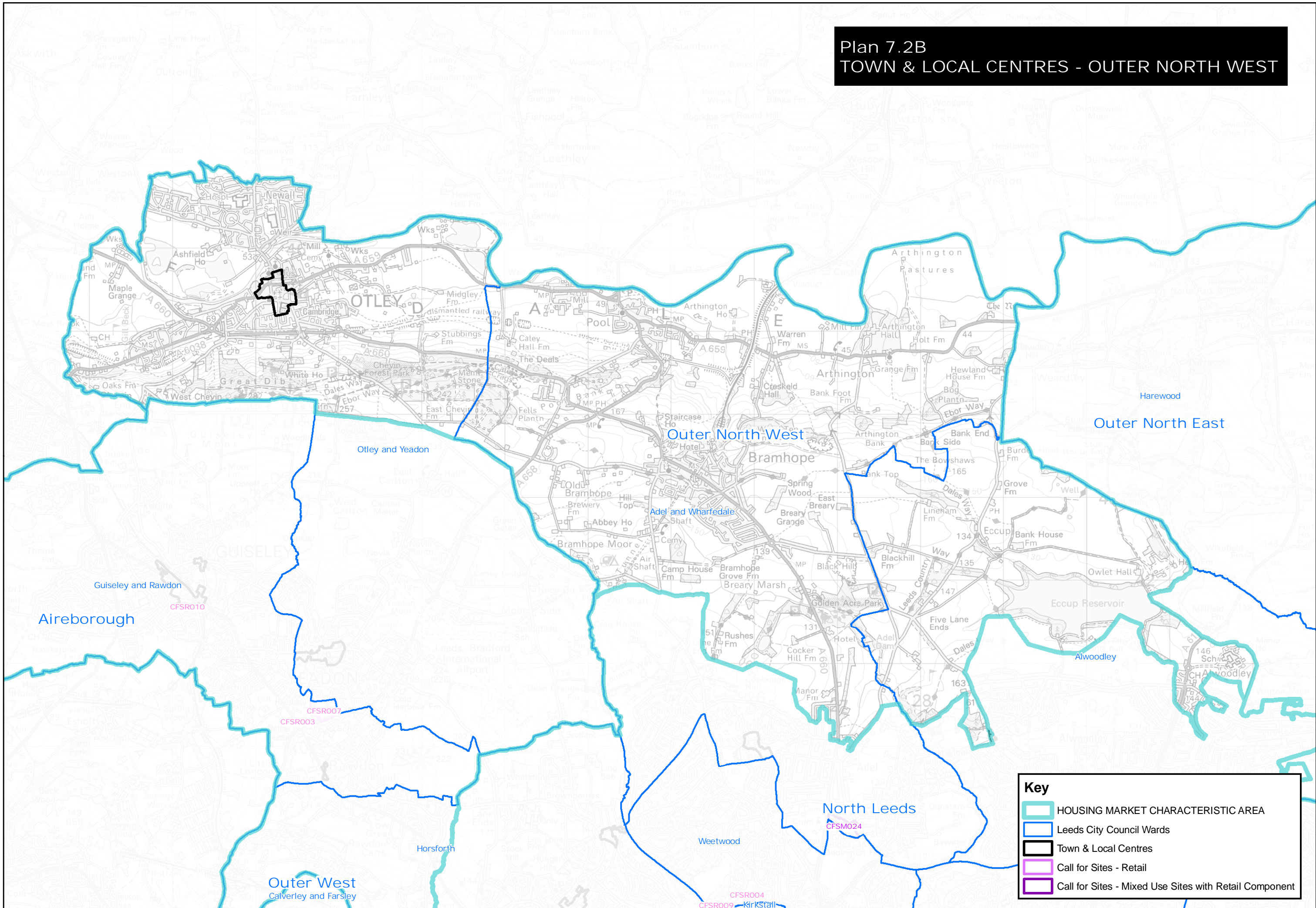

Key

- HOUSING MARKET CHARACTERISTIC AREA
- Leeds City Council Wards
- Town & Local Centres
- Call for Sites - Retail
- Call for Sites - Mixed Use Sites with Retail Component

Plan 7.3
HOUSING - OUTER NORTH WEST

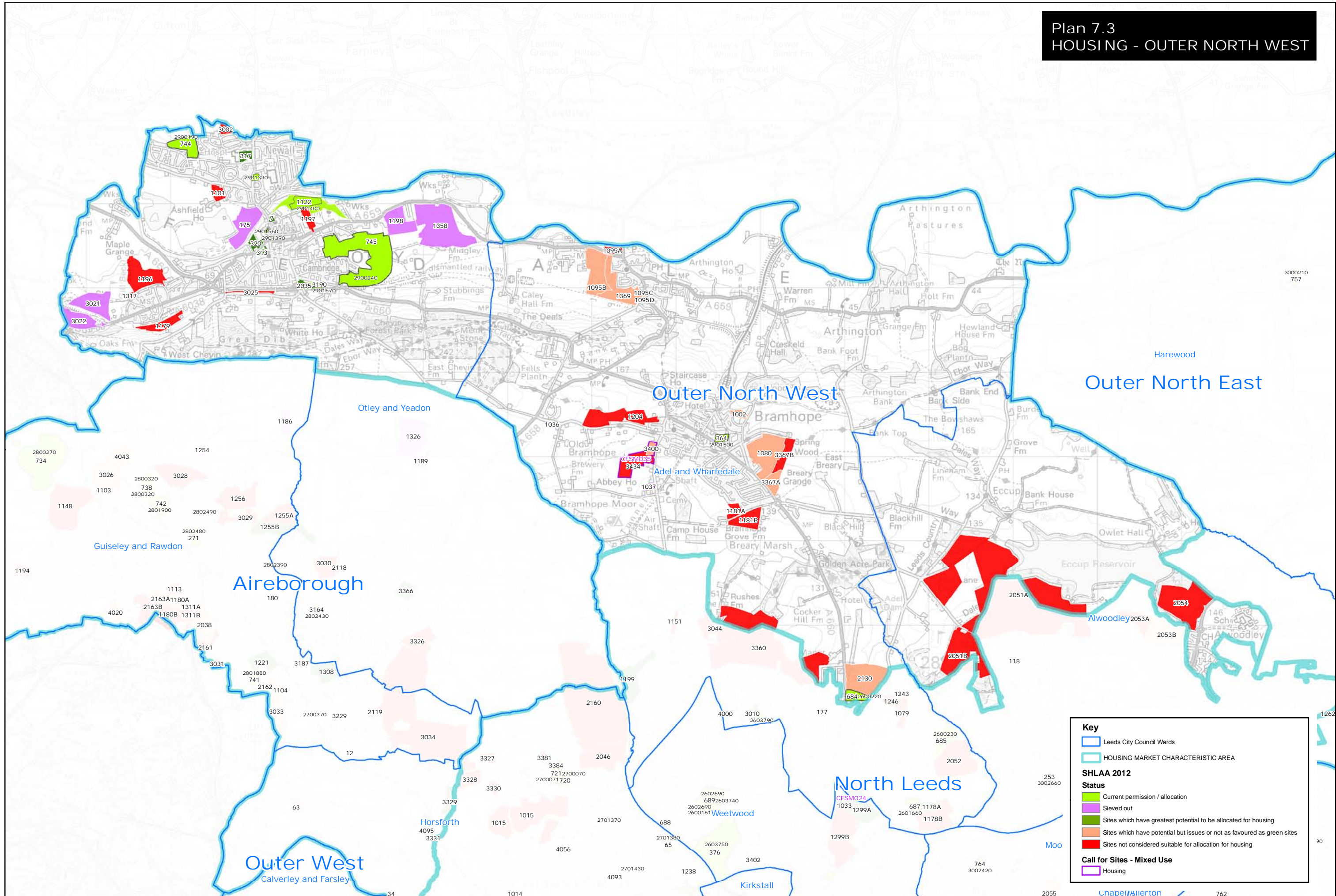

Key

- Leeds City Council Wards
- HOUSING MARKET CHARACTERISTIC AREA

SHLAA 2012 Status

- Current permission / allocation
- Sieved out
- Sites which have greatest potential to be allocated for housing
- Sites which have potential but issues or not as favoured as green sites
- Sites not considered suitable for allocation for housing

Call for Sites - Mixed Use

- Housing

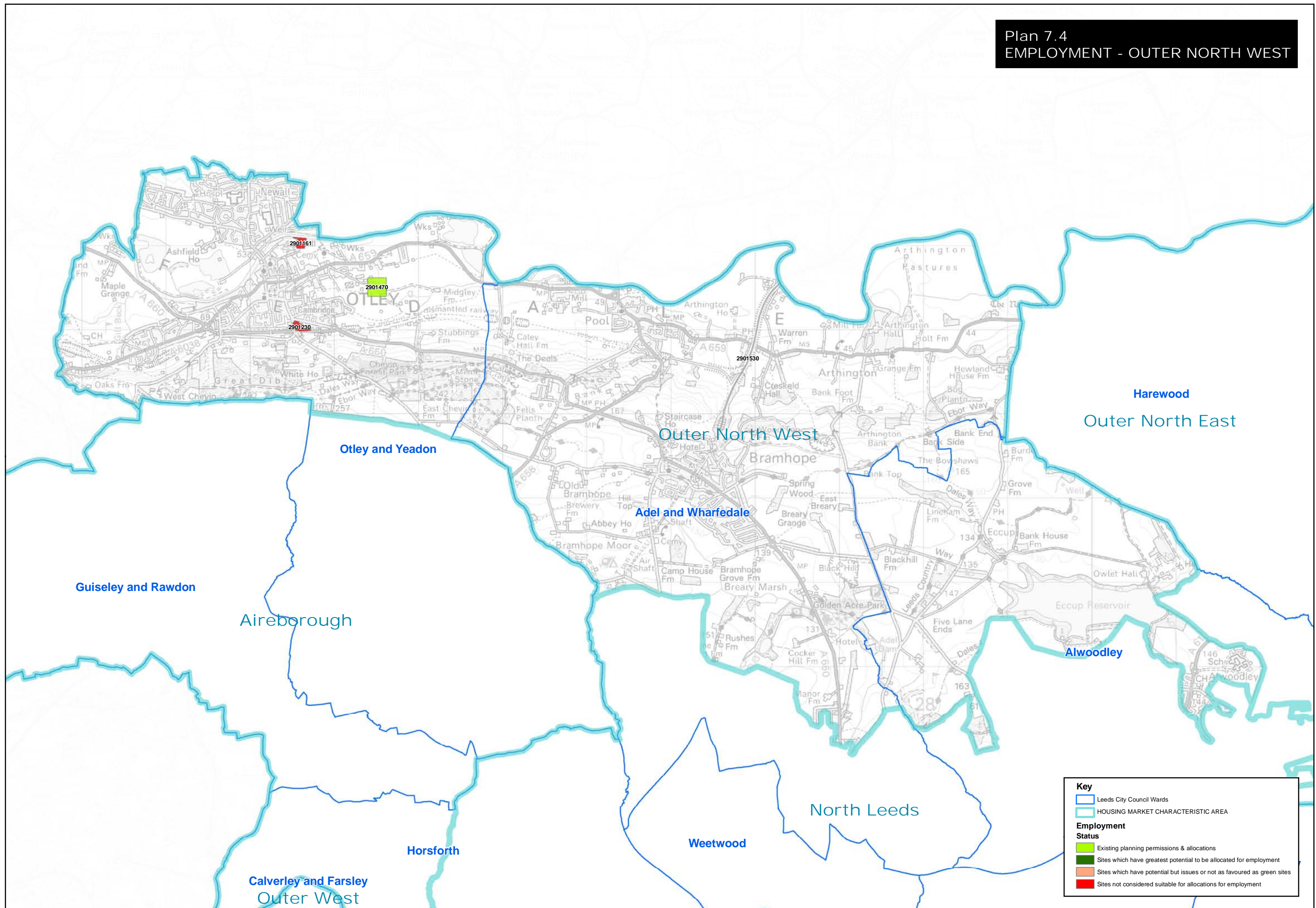

| Key | |
|--|---|
| | Leeds City Council Wards |
| | HOUSING MARKET CHARACTERISTIC AREA |
| Employment Status | |
| | Existing planning permissions & allocations |
| | Sites which have greatest potential to be allocated for employment |
| | Sites which have potential but issues or not as favoured as green sites |
| | Sites not considered suitable for allocations for employment |

**Plan 7.5A
OUTER NORTH WEST - UDP GREENSPACE ALLOCATIONS AND OPEN SPACE AUDIT SITES**

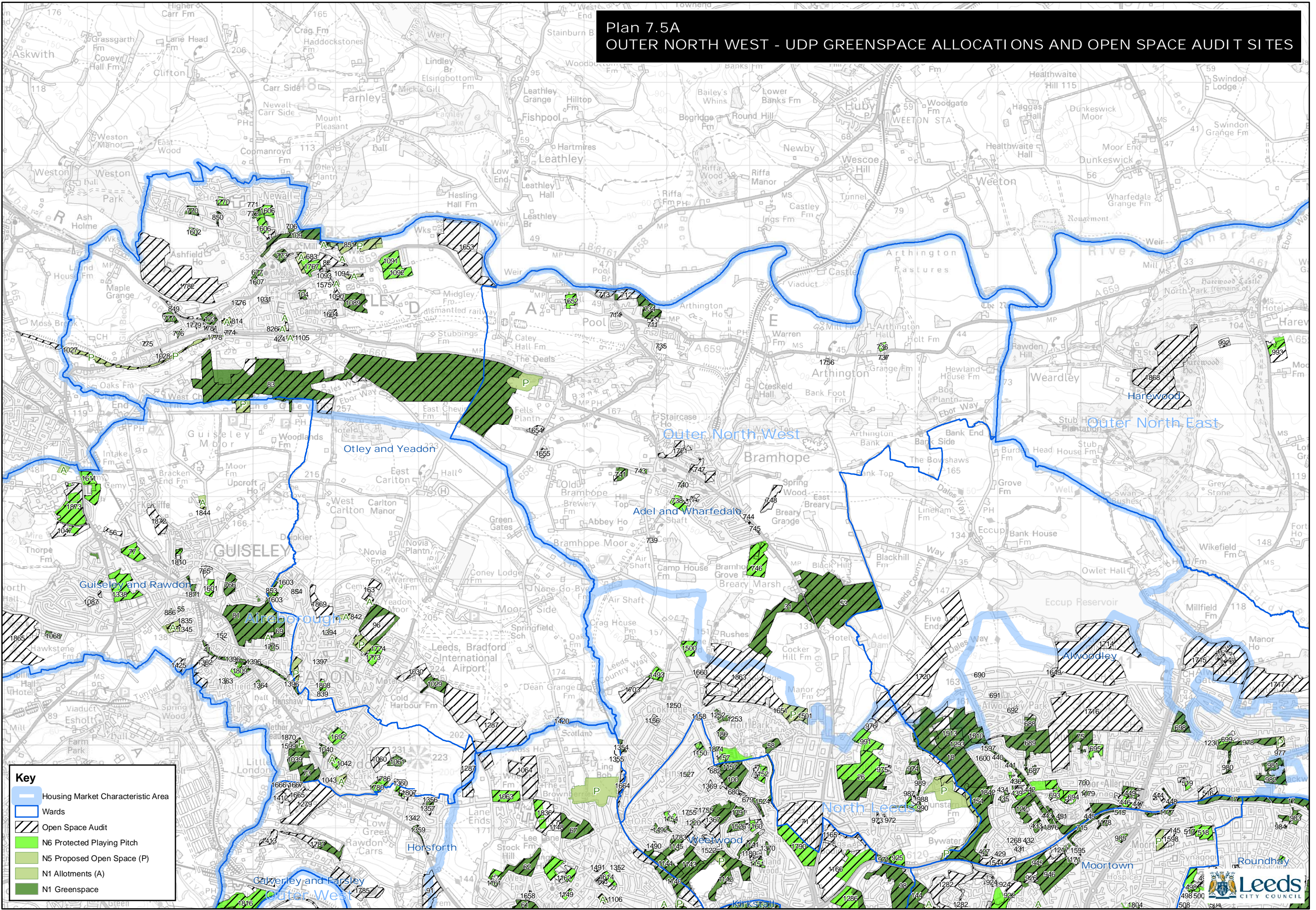

Key

- Housing Market Characteristic Area
- Wards
- Open Space Audit
- N6 Protected Playing Pitch
- N5 Proposed Open Space (P)
- N1 Allotments (A)
- N1 Greenspace



Plan 7.5B
TYPES OF GREENSPACE - OUTER NORTH WEST

