

Key

- Proposed Centre boundary
- Proposed SA DPD Frontages
- Primary
- Secondary
- Proposed Primary Shopping Area boundary

(c) Crown Copyright and database rights [2013] Ordnance Survey LA100019567

PLAN 4.2J

Hyde Park Corner

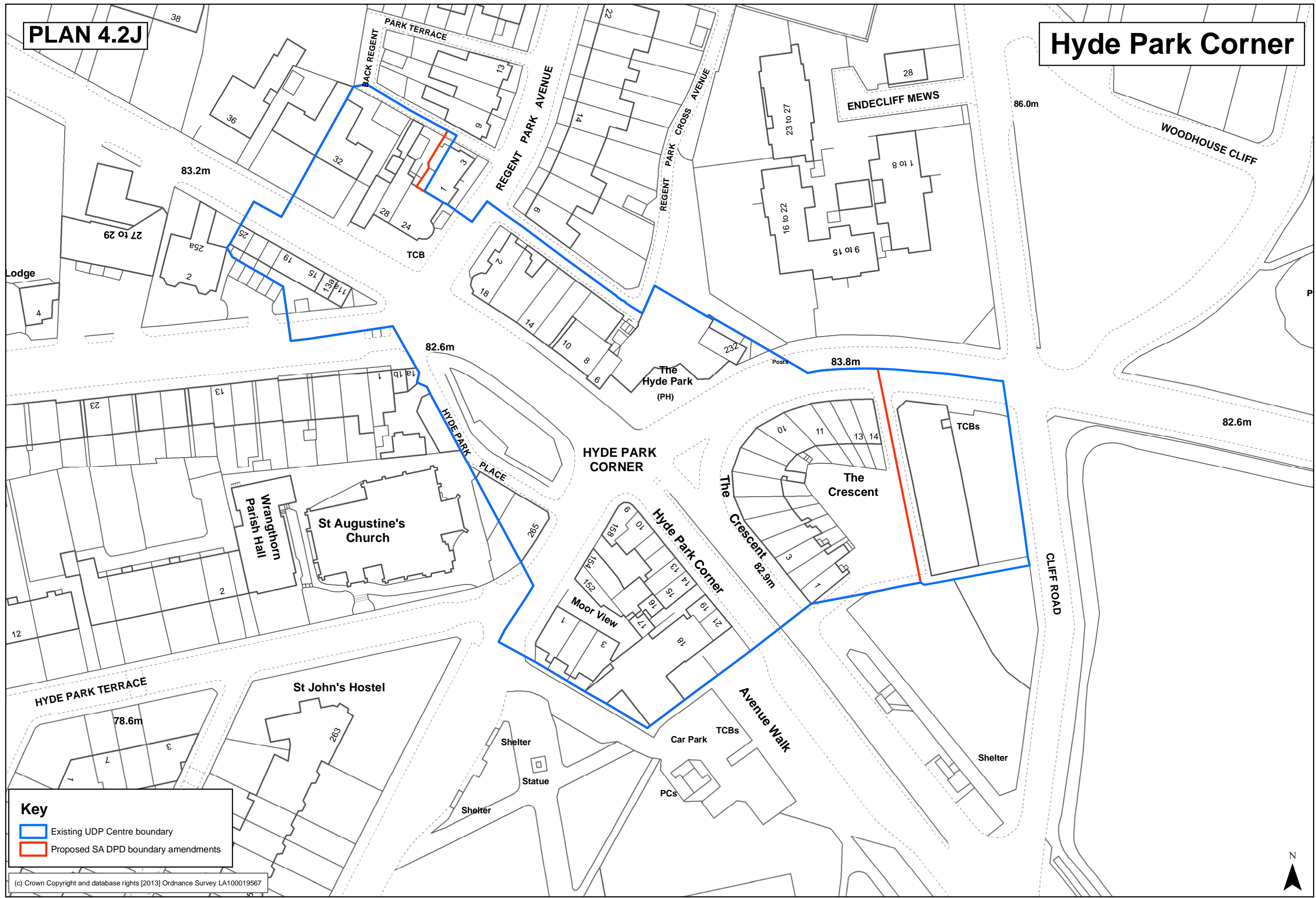

Key

- ▭ Existing UDP Centre boundary
- ▭ Proposed SA DPD boundary amendments

(c) Crown Copyright and database rights [2013] Ordnance Survey LA100019567

PRODUCED BY GIS MAPPING, CITY DEVELOPMENT, LEEDS CITY COUNCIL
THIS MAP (OR AN EXTRACT) IS AVAILABLE AT A LARGER SIZE



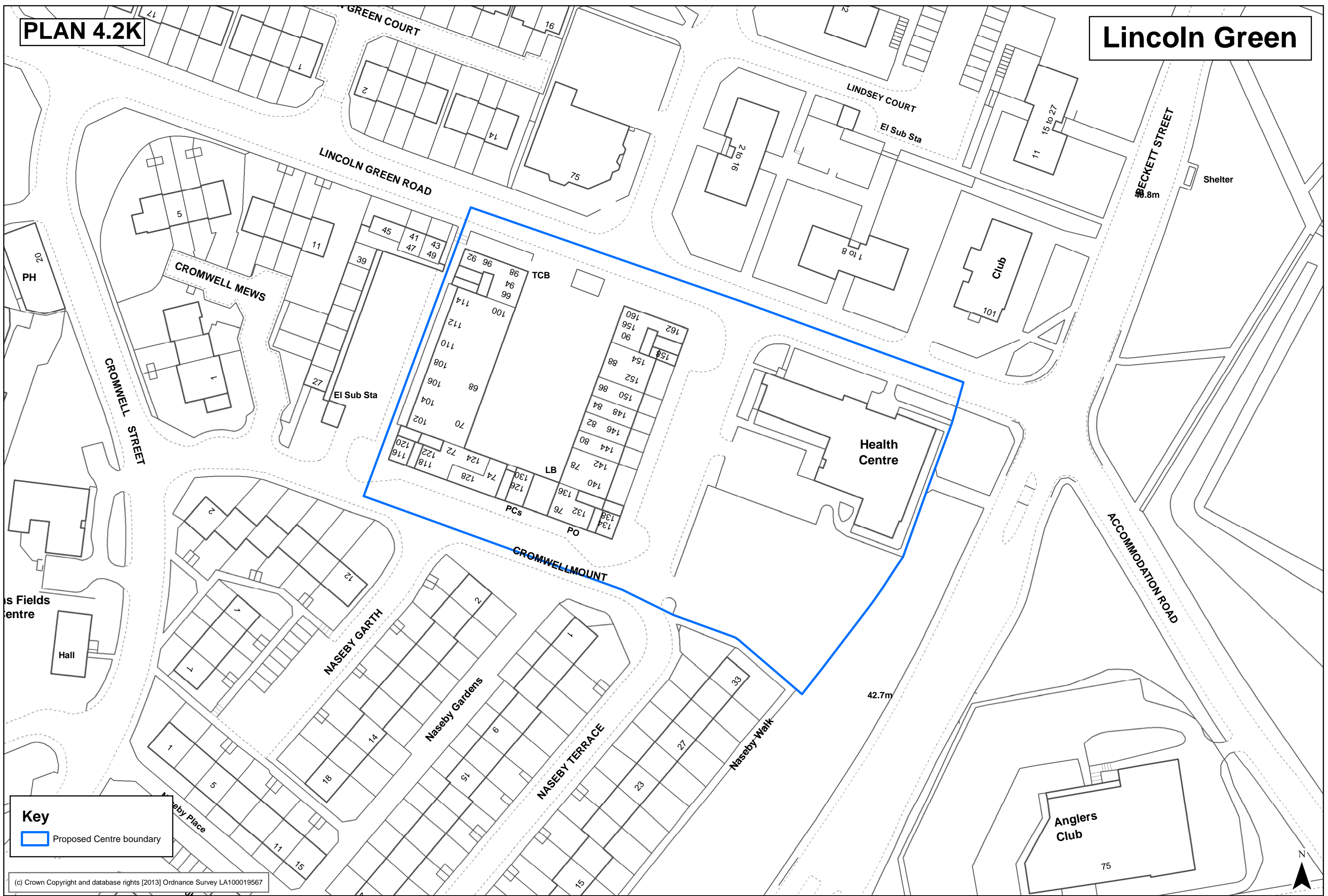

Key

Proposed Centre boundary

(c) Crown Copyright and database rights [2013] Ordnance Survey LA100019567

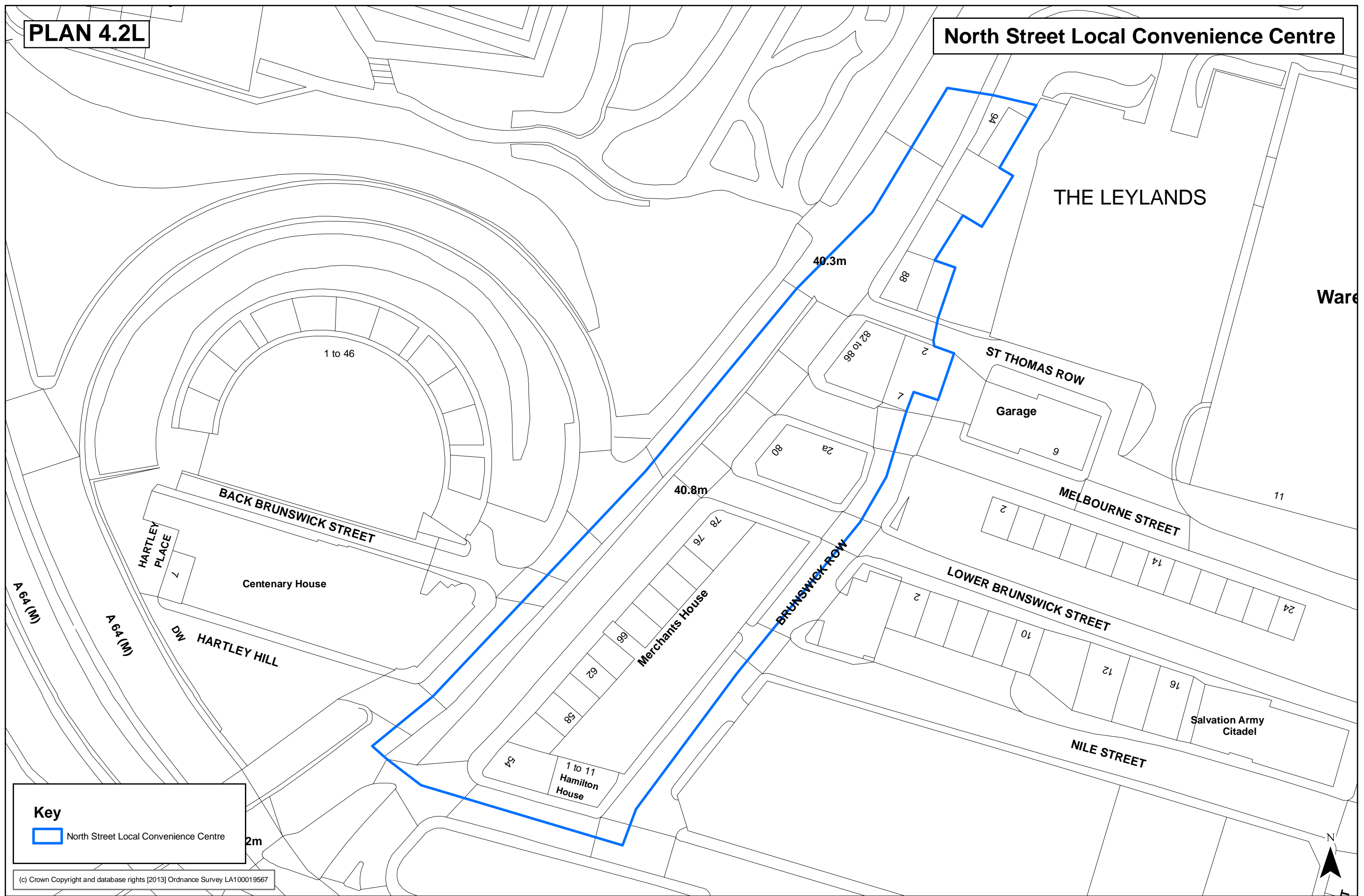

Key

North Street Local Convenience Centre

2m

(c) Crown Copyright and database rights [2013] Ordnance Survey LA100019567

PLAN 4.2M

Royal Parks



Key
 Proposed Centre boundary

(c) Crown Copyright and database rights [2013] Ordnance Survey LA100019567

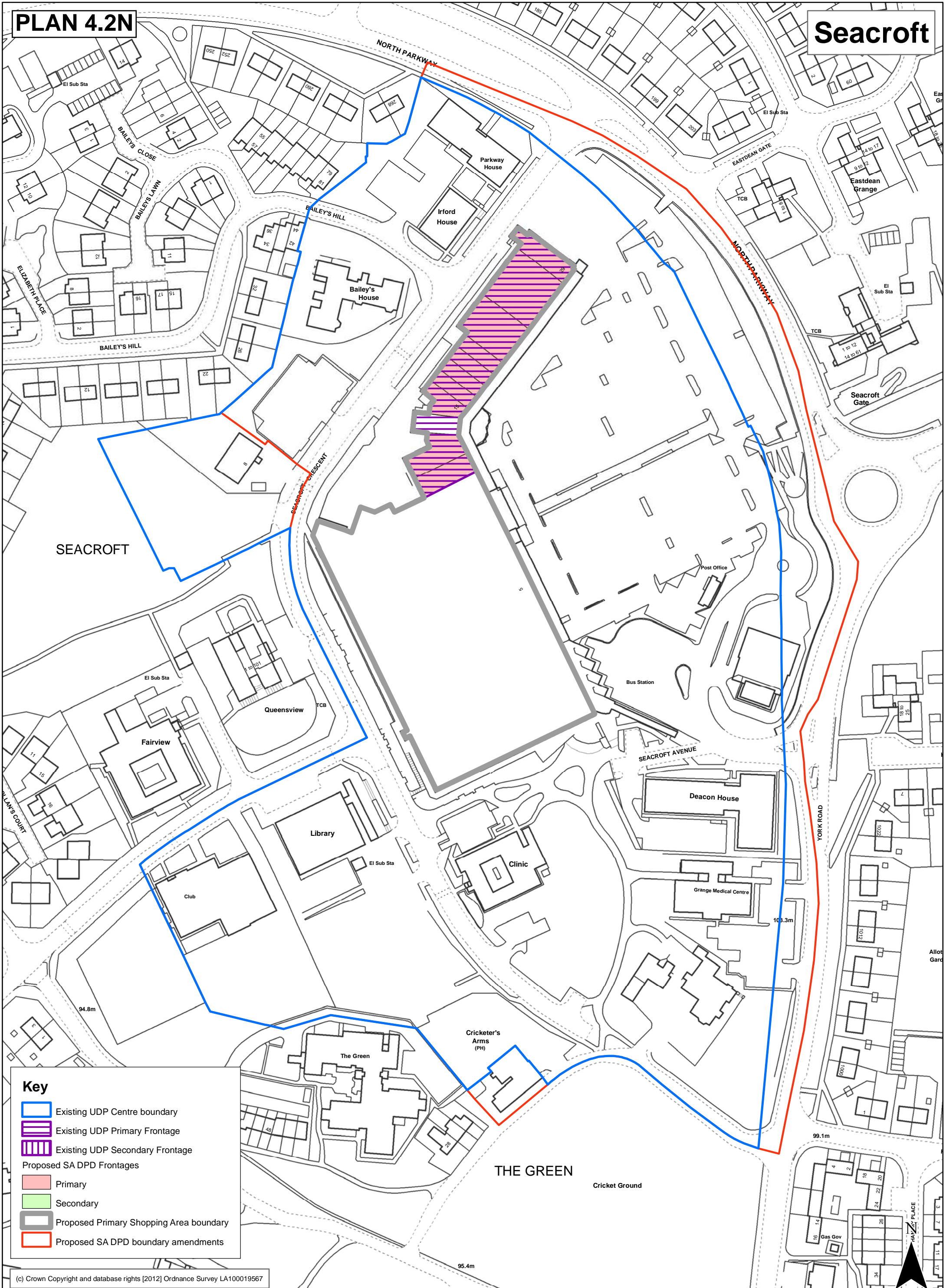

Key

- Existing UDP Centre boundary
- Existing UDP Primary Frontage
- Existing UDP Secondary Frontage
- Proposed SA DPD Frontages
- Primary
- Secondary
- Proposed Primary Shopping Area boundary
- Proposed SA DPD boundary amendments

(c) Crown Copyright and database rights [2012] Ordnance Survey LA100019567

Plan 4.3
HOUSING - INNER AREA

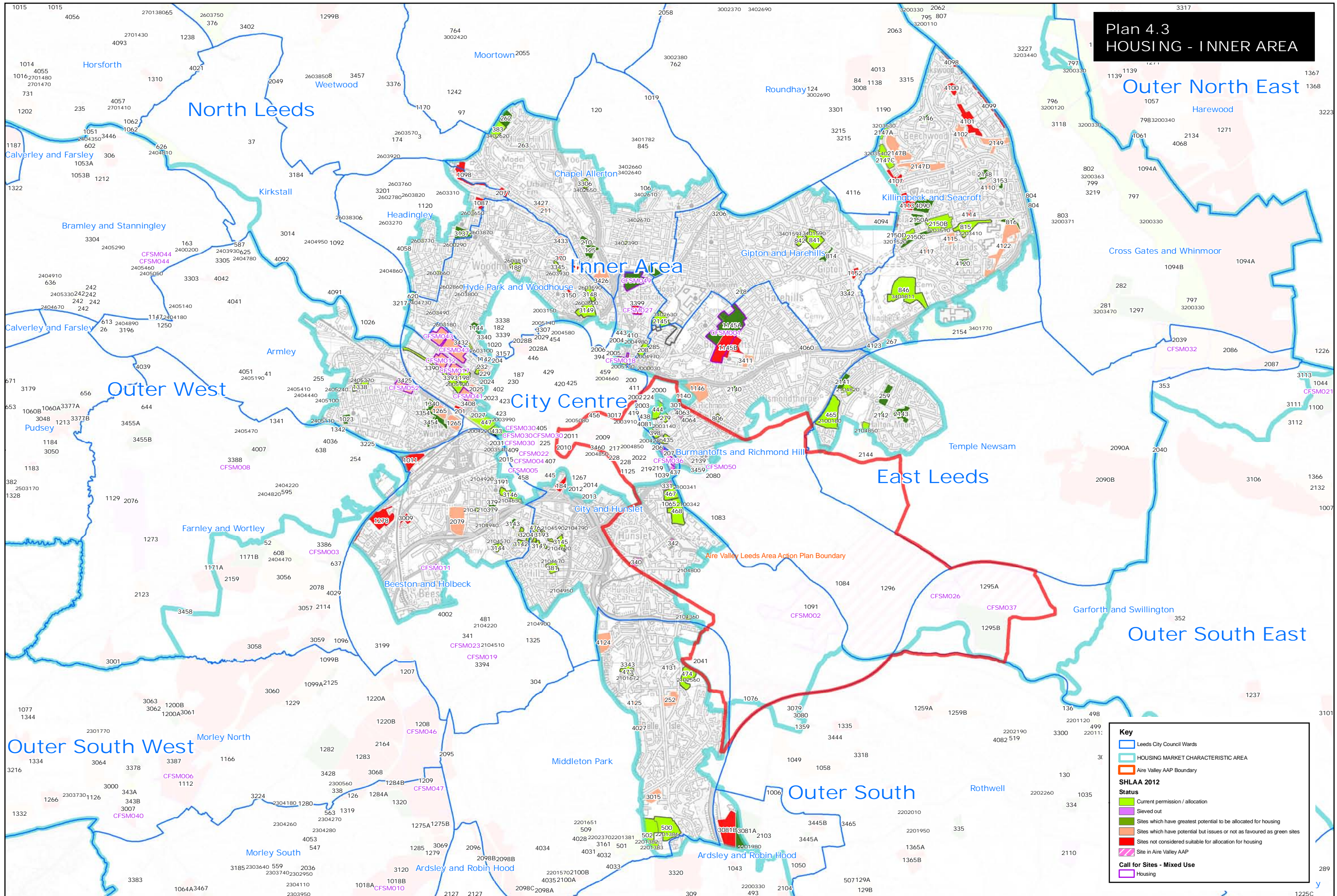

Key

- Leeds City Council Wards
- HOUSING MARKET CHARACTERISTIC AREA
- Aire Valley AAP Boundary

SHLAA 2012

Status

- Current permission / allocation
- Sieved out
- Sites which have greatest potential to be allocated for housing
- Sites which have potential but issues or not as favoured as green sites
- Sites not considered suitable for allocation for housing
- Site in Aire Valley AAP

Call for Sites - Mixed Use

- Housing

**Plan 4.4
EMPLOYMENT - INNER AREA**

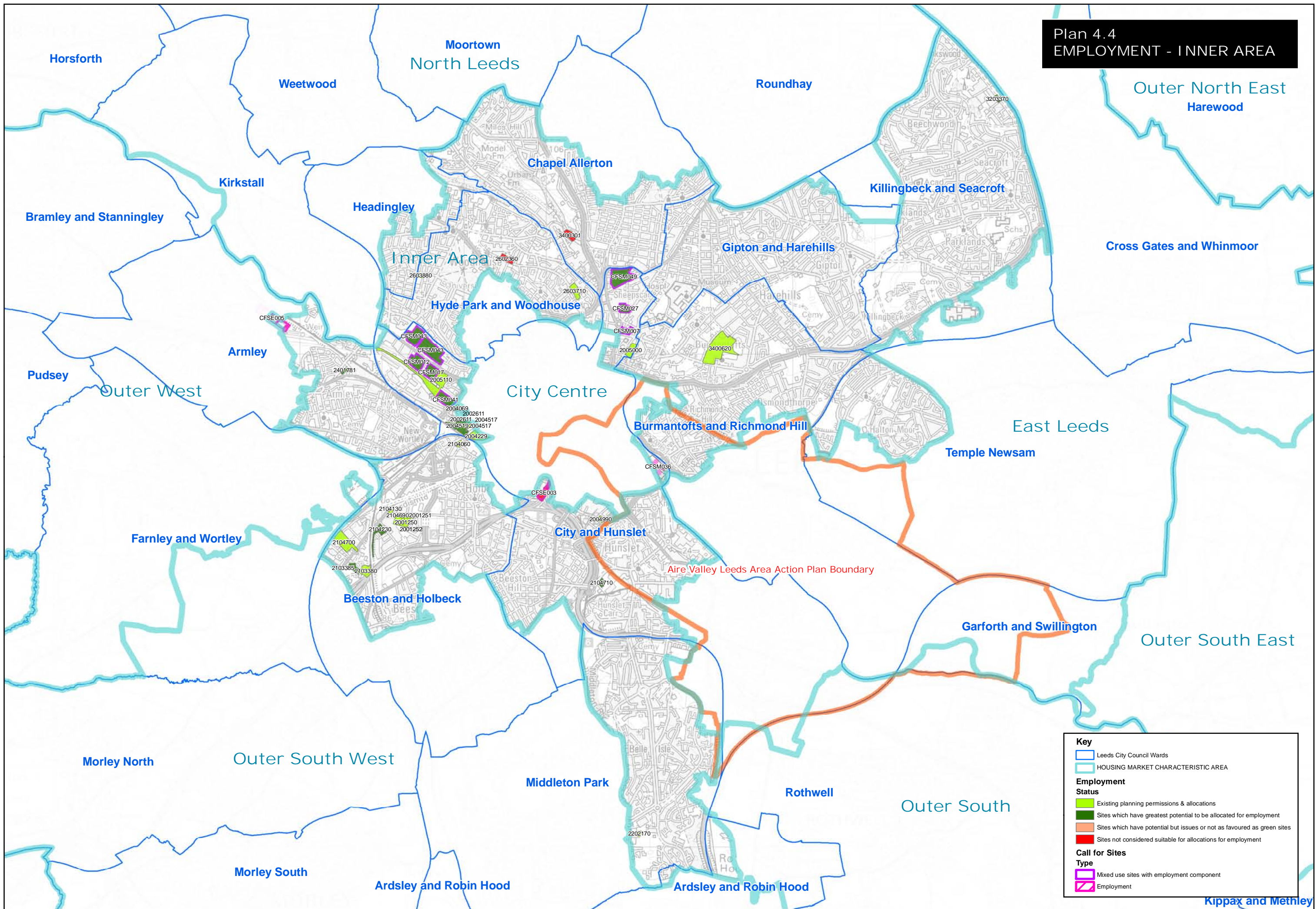

Key

- Leeds City Council Wards
- HOUSING MARKET CHARACTERISTIC AREA

Employment Status

- Existing planning permissions & allocations
- Sites which have greatest potential to be allocated for employment
- Sites which have potential but issues or not as favoured as green sites
- Sites not considered suitable for allocations for employment

Call for Sites Type

- Mixed use sites with employment component
- Employment

**Plan 4.5A
UDP GREENSPACE ALLOCATIONS AND OPEN SPACE AUDIT SITES - INNER AREA**

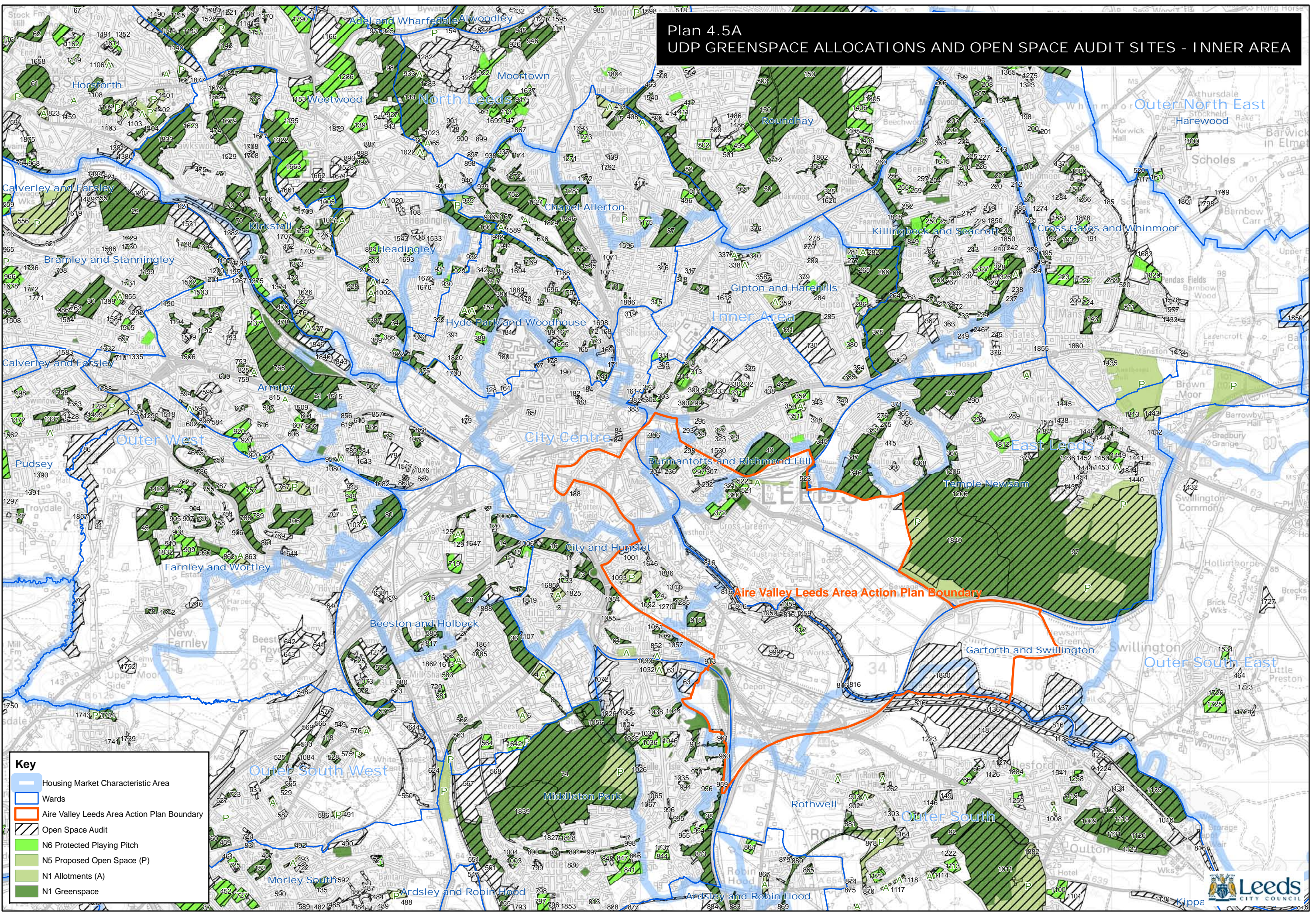

Key

- Housing Market Characteristic Area
- Wards
- Aire Valley Leeds Area Action Plan Boundary
- Open Space Audit
- N6 Protected Playing Pitch
- N5 Proposed Open Space (P)
- N1 Allotments (A)
- N1 Greenspace